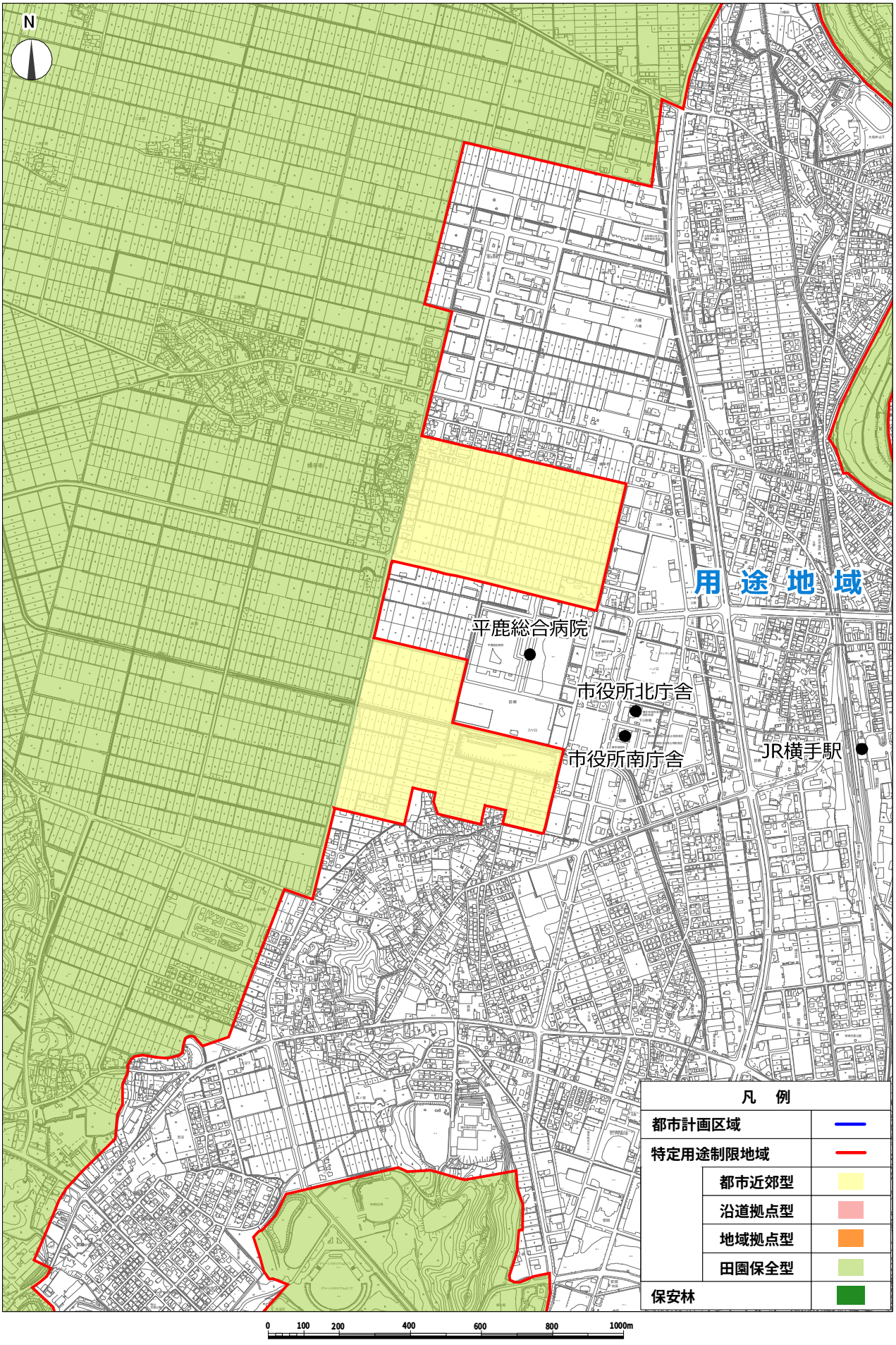横手都市計画　特定用途制限地域【平鹿総合病院周辺】